

Family Reconstitution and Nominal Linkage of parish registers in a Relational Database

Gill Newton

Cambridge Group for the History of Population and Social
Structure

Modelling the Parish Registers

- no *pro forma* layout in source
- PEFs for manual family reconstitution give framework for what data to expect
BUT...
 - source registers problematic
 - format not optimal for database
 - project focus not only family reconstitution

The model

- organised around parish register events
 - Baptism, Marriage, Burial separate for input, as in manual FR
- aim to capture all data in the registers
- people are the base unit
 - before the FR cannot be family based
 - to allow representation of non-familial relationships (eg employer-employee)

From parish registers to database: Entity Relationship diagram

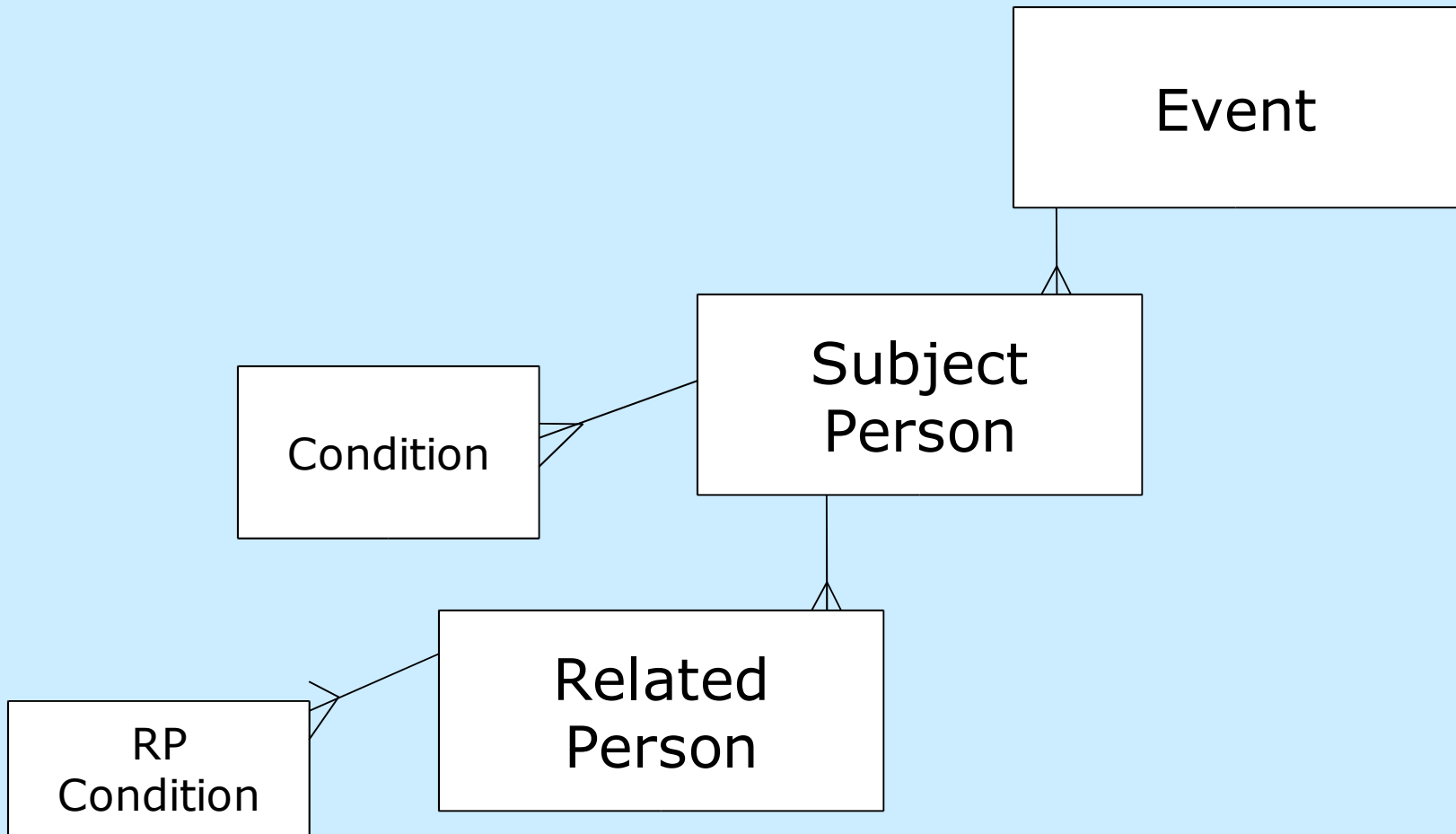

Actual database Entity Relationship Diagram

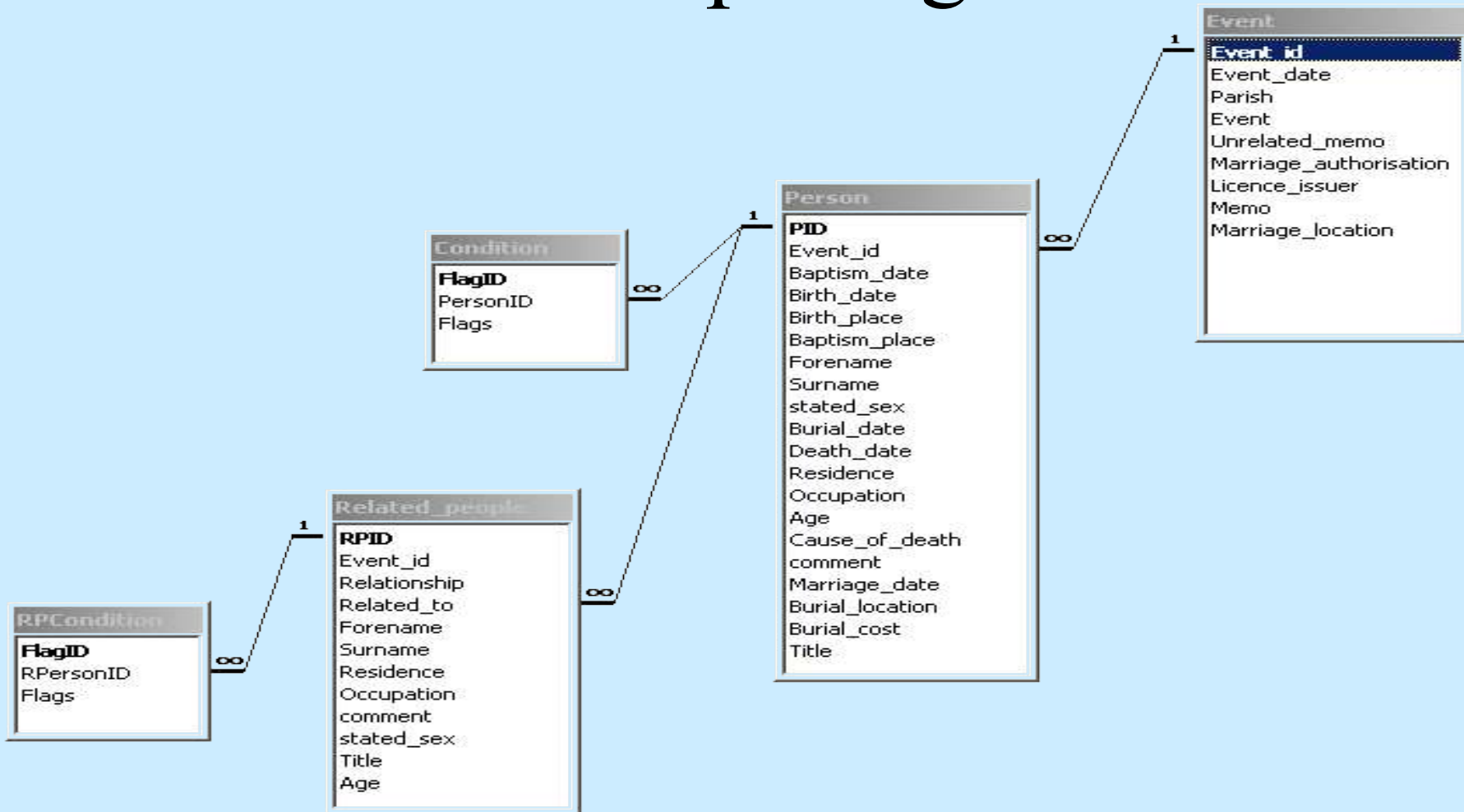

Normalising the parish register model

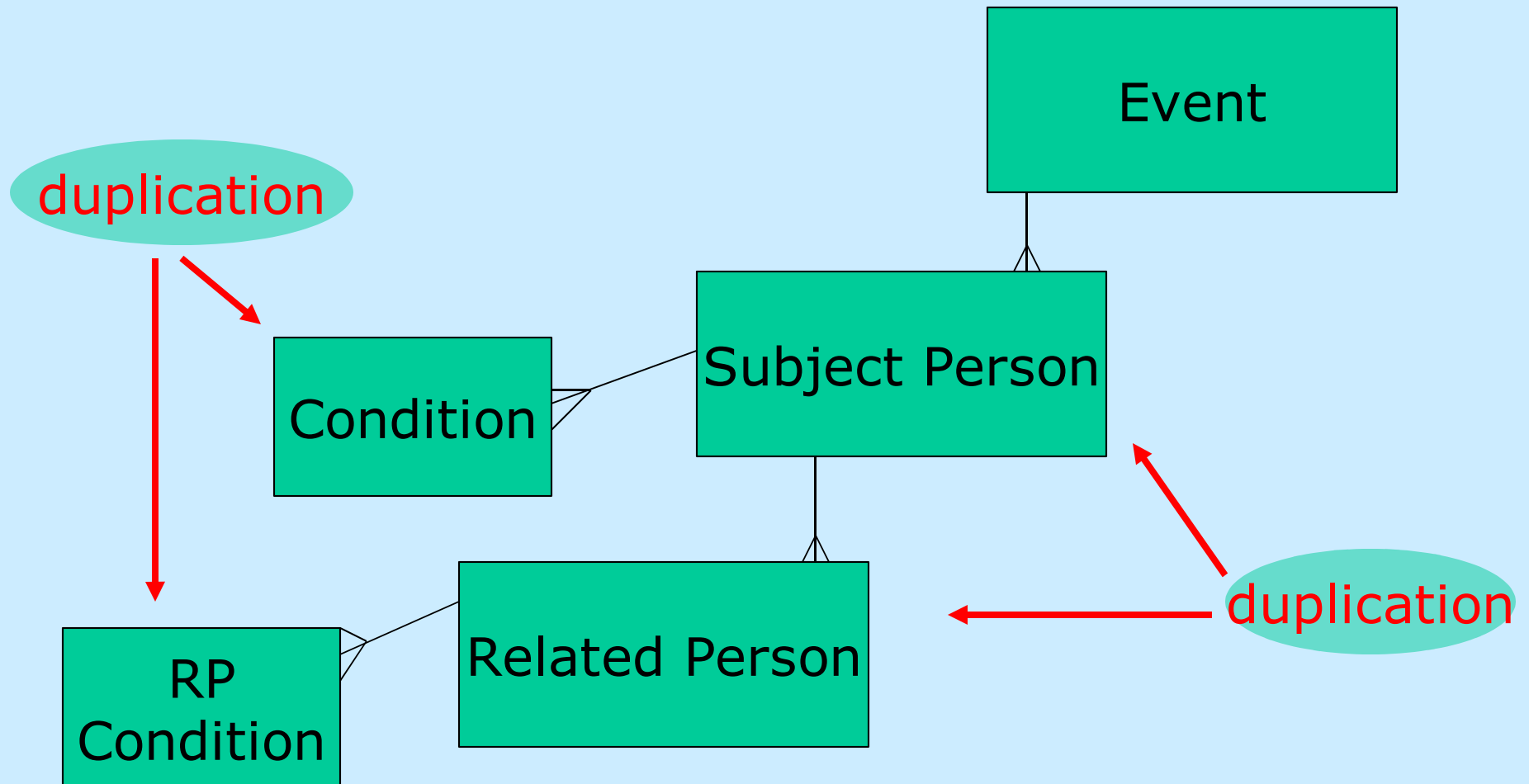

Data capture: Forms for speed and accuracy

- designed to minimise keystrokes, maximise accuracy
 - sequence of fields mirrors “usual” record structure of source and is flexible
 - programmed to allow tab movement with minimal mouse usage
 - constraints on input eg no null relationships permitted
- time saved allows us to standardise AND keep the original orthography
 - freetext fields for original orthography (eg Occupation)
 - fields constrained to lookup tables (eg Condition)
 - deliberate duplication between the two (eg servants)

Event ID	1555
Event date	23/08/1625
Parish	All Hallows Hone
Event	Burial

Memo	
------	--

Unrelated memo	
----------------	--

Burial Subject

PID 1714	Burial date August 1625	Death date	Title Mrs	Forename Marie	Surname Holder	Stated sex Mrs	Occupation	Condition widow(er)
Residence	Cause of death	Age	Burial location in the churchyard against Milk Streete Church		Burial cost vis iijd	Comment		

Record: 1 of 1

Related People

RPID (AutoNumber)	Related to PID 1714	Relationship	Title	Forename	Surname	Occupation	Condition
Stated sex unstated	Residence	Age	Comment				

Record: 1 of 1

New Record

Delete Event

Linking people: data points

- Names
 - not only of subject but also parents/spouse names
 - titles
 - match by soundmatching algorithm/by lookup table
- Dates
 - permissible intervals between demographic events subject to rules
 - almost no age information is directly given in the registers
- Residence
 - of/not of this parish (marriage records)
 - stranger (burial/baptism records)
- Occupation
 - Some indicator of age (burial records)
 - gross mismatches disallowed

Tackling varying orthography

In favour of standardising...

- aids searching (querying) the data
 - allows earlier analysis of the data
- aids linking the data
- speeds up data entry

In favour of preserving...

- gives solid foundation for uncertain data
 - dangers of assumptions/interpretation
- philological interest
- to ease checking

forename	DMET1	DMET2	sex_in_data	working_se	name_expanded	workingDMET
Ellice	ALS		M	m		ALS
Elizeus	ALSS		m	m	Elias	ALS
Alice	ALS		f	f		ALS
Elias	ALS		m	m		ALS
Elyas	ALS		m	m		ALS
Elis	ALS		M	m		ALS
Ellis	ALS		m	m		ALS
Alys	ALS		f	f		ALS
Abe	ALKS		F	x	Alice	ALS
Elisha	ALX		m	m	Elias	ALS
Ales	ALS		f	f		ALS
Alic	ALK		f	f	Alice	ALS
Alies	ALS		f	f		ALS
Alice	ALS		f	f		ALS
Alse	ALS		f	f		ALS
Alis	ALS		f	f		ALS
Alles	ALS		f	f		ALS
Allice	ALS		f	f		ALS
Allyce	ALS		F	f		ALS
Allys	ALS		F	f		ALS
Eliaethe	ALP0	ALPT	f	f	Elizabeth	ALSP
Eleazabeth	ALSP		f	f		ALSP
Elezabeth	ALSP		f	f		ALSP
Elezabethe	ALSP		F	f		ALSP
Elezebeth	ALSP		f	f		ALSP
Elisabethe	ALSP		f	f		ALSP
Eleizabeth	ALSP		f	f		ALSP
Elisabeth	ALSP		f	f		ALSP
Elixabeth	ALKS		F	f	Elizabeth	ALSP
Eliza.	ALS		F	f	Elizabeth	ALSP

Cheapside parishes events per year: Aggregative totals

BMB 9 Year Moving Averages

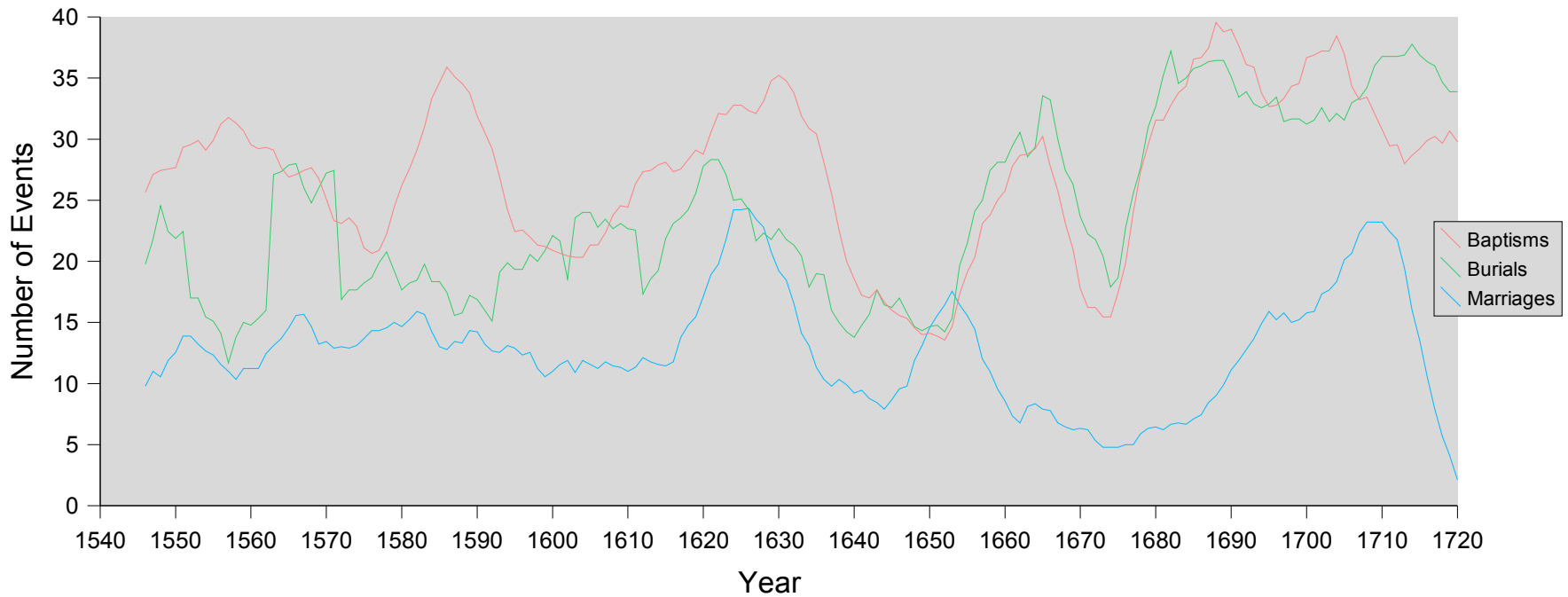

NB: St Mary le Bowe registers 1630-50 (bap and bur) and 1630-1670 (mar) missing

Quality of Cheapside data 1540-1720: Baptisms

- 86% of St Mary le Bowe baptisms have a named parent
- 97% of All Hallows and 46% of St Pancras baptisms have a named parent
- After 1675 (c1640 for St Pancras), mother's name routinely given

BUT...

- St Mary le Bowe baptisms 1631-53 missing
- All Hallows 1651-65 and 1671-82 missing

Quality of Cheapside data 1540-1720: Marriages

- 53% of St Mary le Bowe marriages give residence information
- 75% of All Hallows and 46% of St Pancras marriages give residence information
- Combined parishes marriages 1675-1720 give residence information, some bride's fathers and marital status if widow(er).

BUT...

- St Mary le Bowe marriages 1631-75 missing
- All Hallows 1666-75 marriages missing

Quality of Cheapside data 1540-1720: Burials

- Could be crux of the problem
- ...But quality is difficult to evaluate
 - Distinguishing between “short form” (names only) and male adults (including heads)
- St Mary le Bowe no register 1631-53 and:

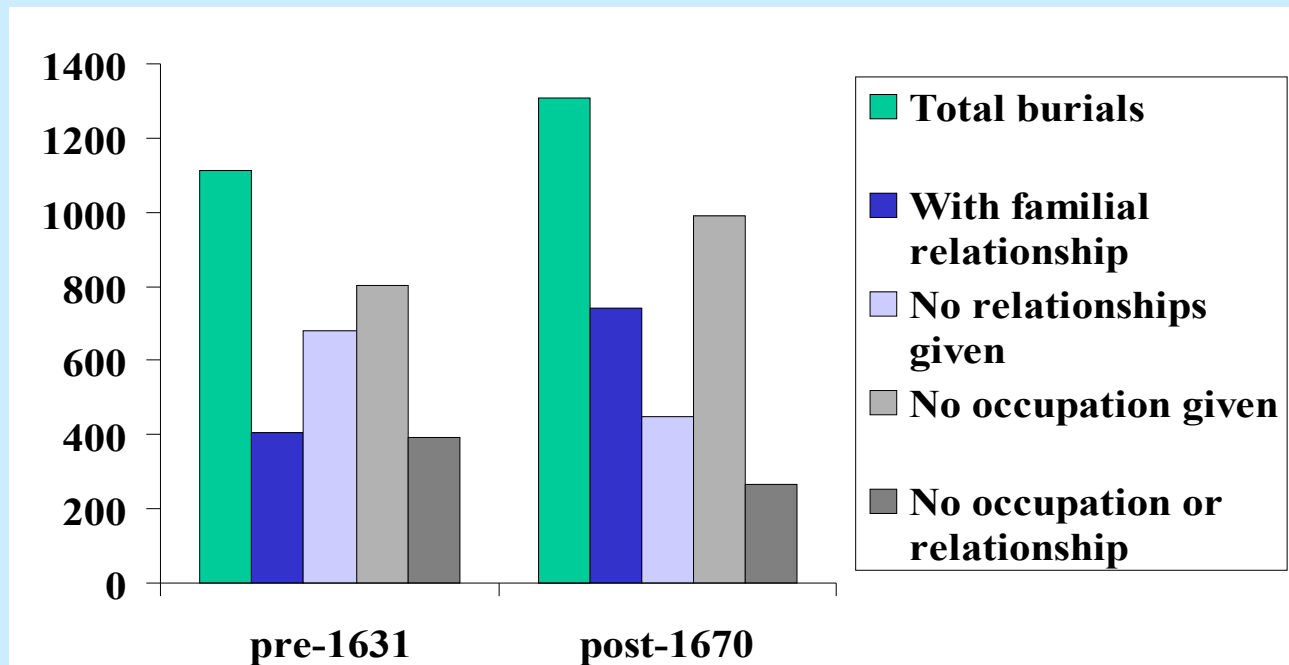

Family Reconstitution: the method in theory

- 10 steps in 'Nominal Record Linkage by Computer' (Wrigley, E A and Schofield, R S, *Identifying People in the Past*, London, 1973)
 1. BAP-MAR [parents]
 2. MAR-BUR [surviving spouse]
 3. BAP-MAR [parents] revision
 4. BAP-MAR [marriage partners to their own baptisms]
 5. BAP/MAR-BUR
 6. BAP/MAR-BUR revision
 7. MAR-MAR [male]
 8. MAR-MAR [male] revision
 9. MAR-MAR [female]
 10. MAR-MAR [female] revision

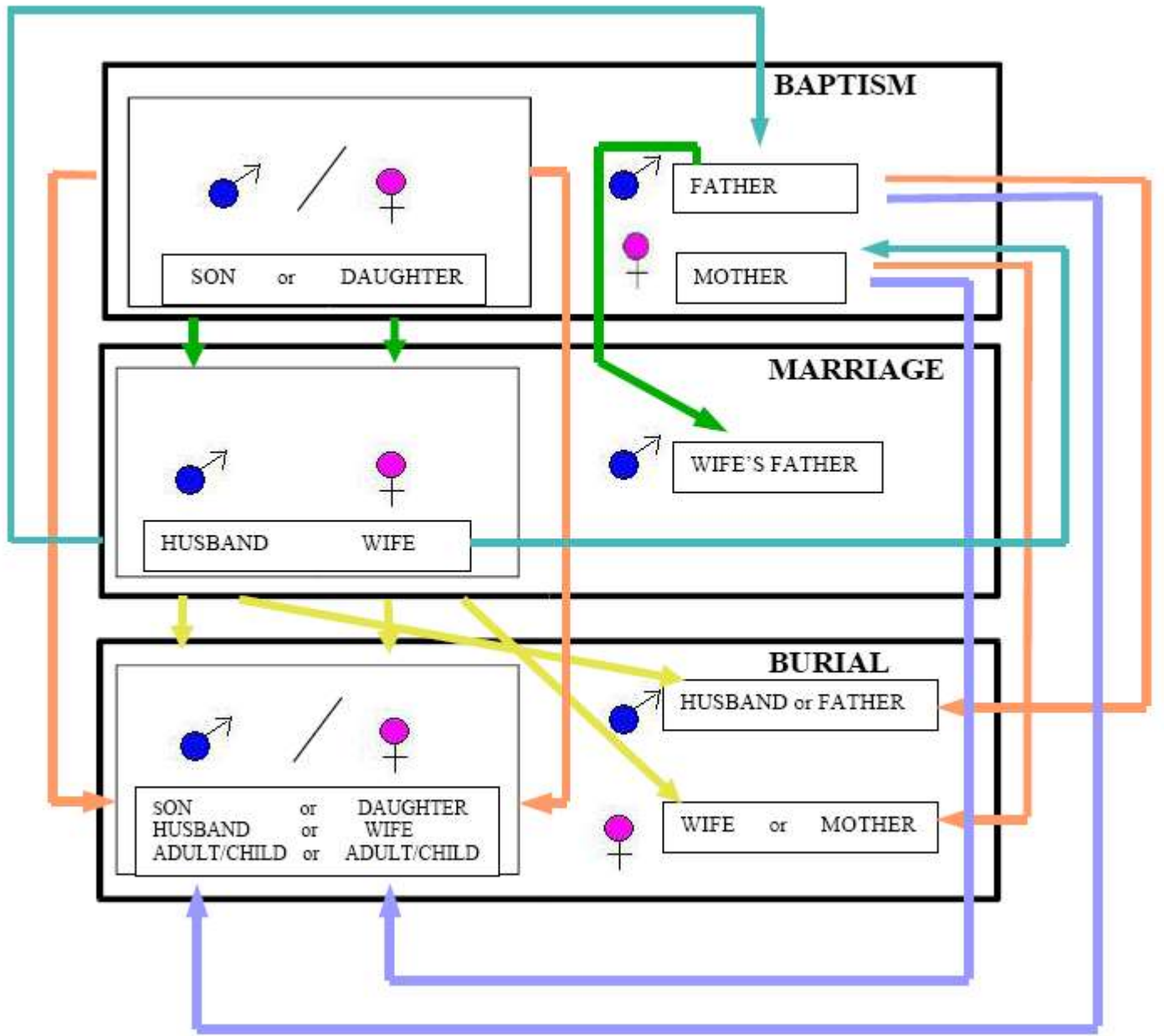

Family Reconstitution of Cheapside: Diagram

Decision making: matchscoring

- Where multiple possible matches exist, must choose
- BUT seldom have the choice of more than one match
- Difficult to base weighting on sample of correctly linked data
 - small sample size
 - what is correct?
- ...so positive/negative weighting by data point
- sometimes necessary to carry out matchscoring by hand eg
 - eg closeness of name matching

Cheapside reconsitution: MAR-BAP linkage query example - Resulting table, with matchscores

baprevised	mardate	FamiliesW	Marflatfile	burialdate	ageatn	forenam	surname	Hforenar	Hsurname	sex	Hres	Hconditi	condition1	matchscore
15/06/1544	04/06/1564	St Mary le	All Hallows		20	John	Bartelmew	John	Bartylmew	son				0
23/02/1551	18/06/1567	St Mary le	St Mary le		16	John	Ferar	John	Farrer	unstated				1
18/01/1551	02/01/1570	St Mary le	All Hallows		19	William	Woreley	Wyllyam	Earely	unstated				-5
17/06/1547	08/10/1572	St Mary le	St Mary le		25	William	Bonner	Wm	Bonner	unstated				1
20/02/1543	03/01/1574	St Mary le	St Mary le		31	Thomas	Farrer	Thomas	Freere	son				-5
20/04/1544	18/01/1574	All Hallows	All Hallows		30	Nicolas	Fuller	Nicholas	Fullor	son	of Gray's Inn			1
05/09/1555	25/04/1574	St Pancras	St Pancras	03/01/1563	19	Richard	Cocke[\]	Rychard	Cooke	son				1
12/09/1543	26/02/1576	All Hallows	All Hallows		33	Thomas	Goter	Thomas	Cawdray	son	par. of St Grygores			-5
04/09/1542	16/07/1576	All Hallows	St Mary le		34	Cutberd	Fuller	Cutberd	Fulwer	son		twins/multiple		0
08/08/1554	01/12/1577	All Hallows	St Mary le		23	Thomas	Blunt	Thomas	Bowland	son				-5
11/10/1539	01/03/1579	All Hallows	St Pancras		40	Thomas	Smythe	Thomas	Smyth	son				0
01/11/1547	26/01/1580	St Mary le	St Mary le		33	William	Lee	William	Lye	unstated				0
07/05/1540	19/06/1580	St Pancras	St Pancras		40	Thomas	Merbury	Thomas	Marberye	son				1
11/10/1561	07/07/1582	St Mary le	St Pancras		21	Thomas	Allin	Thomas	Allen	unstated				0
05/11/1558	16/12/1582	All Hallows	St Pancras		24	Rowland	Mosly	Rouland	Mosley	son				0
28/12/1550	29/07/1585	St Mary le	St Pancras		35	William	Walker	William	Walker	unstated	this parish			0
19/03/1563	24/04/1587	All Hallows	St Pancras		24	Edward	Barnes	Edwarde	Barnes	son				0
07/11/1559	01/02/1588	St Pancras	St Pancras		29	Edward	Peersone	Edward	Pierson	son				1
19/04/1564	29/09/1588	St Mary le	All Hallows		24	Wm	Gibson	Willyam	Gibson	son	S. Alpage			-5
31/08/1553	28/11/1592	St Mary le	St Mary le		39	John	Cox	John	Cockes	unstated				1

Cheapside reconstitution in practice: the mechanics

- series of queries implemented to arrive at listing of families
 - forms secondary analysis layer in database
 - each query kept relatively simple
- all queries saved and grouped by stage of linkage
- queries have demographic constraints embedded: self-documenting
- ...yet only partly automated
 - each query stands in isolation: takes human input to run the chains of queries
 - matchscoring hopefully keeps decision-making objective, but the need to make a decision is human-directed
 - difficulty of rolling through updates on primary data
- two further parishes on which to improve the process

Cheapside reconstitution: evaluation

- as close to theory as practicable but with emphasis on reconstructing relationships even where whole families are not in observation
- primary purpose not of demographic analysis but as a framework onto which to link other sources: building histories, tax, wills
- “community reconstruction” is desired effect
- use of biological best fit constraints rather than absolutes to supplement sparse data
 - eg 25 year best fit maximum fertility period for marriage
 - little age information available for mothers
 - less than 35 to prevent intergenerational matches
 - this has implications for statistical analysis